



**DIAMOND REPORT**

July 22, 2025  
IGI Report Number **720528897**  
Description **NATURAL DIAMOND**  
Shape and Cutting Style **ROUND BRILLIANT**  
Measurements **5.92 - 5.96 X 3.73 MM**

**GRADING RESULTS**

Carat Weight **0.81 CARAT**  
Color Grade **H**  
Clarity Grade **VVS 2**  
Cut Grade **EXCELLENT**

**ADDITIONAL GRADING INFORMATION**

Polish **EXCELLENT**  
Symmetry **EXCELLENT**  
Fluorescence **NONE**  
Identification Features **FEATHER**  
Inscription(s) **IGI 720528897**

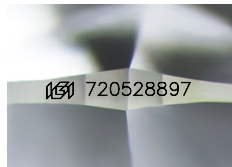

Sample Image Used

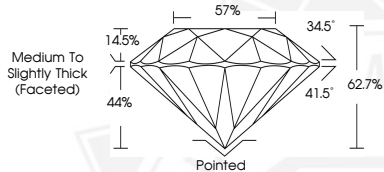

July 22, 2025

IGI Report Number **720528897**  
**ROUND BRILLIANT**  
**NATURAL DIAMOND**  
**5.92 - 5.96 X 3.73 MM**

Carat Weight **0.81 CARAT**  
Color Grade **H**  
Clarity Grade **VVS 2**  
Cut Grade **EXCELLENT**  
Polish **EXCELLENT**  
Symmetry **EXCELLENT**  
Fluorescence **NONE**  
Inscription(s) **IGI 720528897**



July 22, 2025

IGI Report Number **720528897**  
**ROUND BRILLIANT**  
**NATURAL DIAMOND**  
**5.92 - 5.96 X 3.73 MM**

Carat Weight **0.81 CARAT**  
Color Grade **H**  
Clarity Grade **VVS 2**  
Cut Grade **EXCELLENT**  
Polish **EXCELLENT**  
Symmetry **EXCELLENT**  
Fluorescence **NONE**  
Inscription(s) **IGI 720528897**



THIS DOCUMENT WAS PRODUCED WITH THE FOLLOWING SECURITY MEASURES: SPECIAL DOCUMENT PAPER, INK SCREENS, WATERMARK, BACKGROUND DESIGNS, HOLOGRAM AND OTHER SECURITY FEATURES NOT LISTED AND DO EXCEED DOCUMENT SECURITY INDUSTRY GUIDELINES.