



January 11, 2026

IGI Report Number 763643173

CUT CORNERED RECTANGULAR

MODIFIED BRILLIANT

NATURAL DIAMOND

6.37 X 4.94 X 3.32 MM

Carat Weight **0.93 CARAT**

Color Grade **D**

Clarity Grade **SI 1**

Cut Grade **VERY GOOD**

Polish **EXCELLENT**

Symmetry **EXCELLENT**

Fluorescence **NONE**

Inscription(s) **IGI 763643173**

DIAMOND REPORT

January 11, 2026

IGI Report Number **763643173**

Description **NATURAL DIAMOND**

Shape and Cutting Style **CUT CORNERED RECTANGULAR MODIFIED
BRILLIANT**

Measurements **6.37 X 4.94 X 3.32 MM**

GRADING RESULTS

Carat Weight **0.93 CARAT**

Color Grade **D**

Clarity Grade **SI 1**

Cut Grade **VERY GOOD**

ADDITIONAL GRADING INFORMATION

Polish **EXCELLENT**

Symmetry **EXCELLENT**

Fluorescence **NONE**

Identification Features **FEATHER, CLOUD**

Inscription(s) **IGI 763643173**

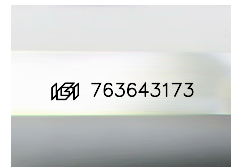

Sample Image Used

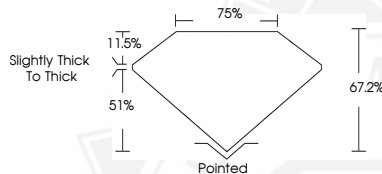

January 11, 2026

IGI Report Number 763643173

CUT CORNERED RECTANGULAR

MODIFIED BRILLIANT

NATURAL DIAMOND

6.37 X 4.94 X 3.32 MM

Carat Weight **0.93 CARAT**

Color Grade **D**

Clarity Grade **SI 1**

Cut Grade **VERY GOOD**

Polish **EXCELLENT**

Symmetry **EXCELLENT**

Fluorescence **NONE**

Inscription(s) **IGI 763643173**



THIS DOCUMENT WAS PRODUCED WITH THE FOLLOWING SECURITY MEASURES: SPECIAL DOCUMENT PAPER, INK SCREENS, WATERMARK, BACKGROUND DESIGNS, HOLOGRAM AND OTHER SECURITY FEATURES NOT LISTED AND DO EXCEED DOCUMENT SECURITY INDUSTRY GUIDELINES.