



February 9, 2026

IGI Report Number 763645463

CUT CORNERED RECTANGULAR

MODIFIED BRILLIANT

NATURAL DIAMOND

5.96 X 4.48 X 2.98 MM

Carat Weight 0.71 CARAT

Color Grade F

Clarity Grade VS 1

Cut Grade VERY GOOD

Polish EXCELLENT

Symmetry EXCELLENT

Fluorescence SLIGHT

Inscription(s) IGI 763645463

DIAMOND REPORT

February 9, 2026

IGI Report Number 763645463

Description NATURAL DIAMOND

Shape and Cutting Style CUT CORNERED RECTANGULAR MODIFIED
BRILLIANT

Measurements 5.96 X 4.48 X 2.98 MM

GRADING RESULTS

Carat Weight 0.71 CARAT

Color Grade F

Clarity Grade VS 1

Cut Grade VERY GOOD

ADDITIONAL GRADING INFORMATION

Polish EXCELLENT

Symmetry EXCELLENT

Fluorescence SLIGHT

Identification Features FEATHER

Inscription(s) IGI 763645463

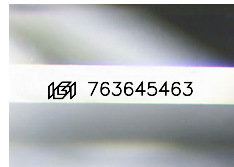

Sample Image Used

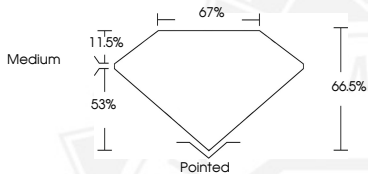

February 9, 2026

IGI Report Number 763645463

CUT CORNERED RECTANGULAR

MODIFIED BRILLIANT

NATURAL DIAMOND

5.96 X 4.48 X 2.98 MM

Carat Weight 0.71 CARAT

Color Grade F

Clarity Grade VS 1

Cut Grade VERY GOOD

Polish EXCELLENT

Symmetry EXCELLENT

Fluorescence SLIGHT

Inscription(s) IGI 763645463



THIS DOCUMENT WAS PRODUCED WITH THE FOLLOWING SECURITY MEASURES: SPECIAL DOCUMENT PAPER, INK SCREENS, WATERMARK, BACKGROUND DESIGNS, HOLOGRAM AND OTHER SECURITY FEATURES NOT LISTED AND DO EXCEED DOCUMENT SECURITY INDUSTRY GUIDELINES.