



March 18, 2026

IGI Report Number 780654115

CUT CORNERED RECTANGULAR

MODIFIED BRILLIANT

NATURAL DIAMOND

5.19 X 3.99 X 2.68 MM

Carat Weight	<b>0.50 CARAT</b>
Color Grade	<b>G</b>
Clarity Grade	<b>VS 2</b>
Cut Grade	<b>EXCELLENT</b>
Polish	<b>EXCELLENT</b>
Symmetry	<b>EXCELLENT</b>
Fluorescence	<b>VERY SLIGHT</b>
Inscription(s)	<b>(IGI) 780654115</b>

**DIAMOND REPORT**

March 18, 2026

IGI Report Number

**780654115**

Description

**NATURAL DIAMOND**

Shape and Cutting Style

**CUT CORNERED RECTANGULAR MODIFIED  
BRILLIANT**

Measurements

**5.19 X 3.99 X 2.68 MM**

**GRADING RESULTS**

Carat Weight

**0.50 CARAT**

Color Grade

**G**

Clarity Grade

**VS 2**

Cut Grade

**EXCELLENT**

**ADDITIONAL GRADING INFORMATION**

Polish

**EXCELLENT**

Symmetry

**EXCELLENT**

Fluorescence

**VERY SLIGHT**

Identification Features

**FEATHER, NEEDLE**

Inscription(s)

**(IGI) 780654115**

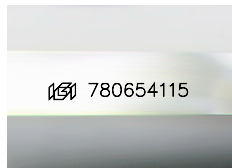

Sample Image Used

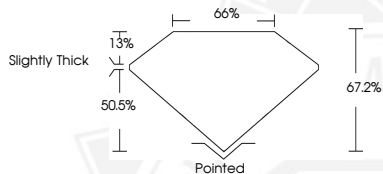

March 18, 2026

IGI Report Number 780654115

CUT CORNERED RECTANGULAR

MODIFIED BRILLIANT

NATURAL DIAMOND

5.19 X 3.99 X 2.68 MM

Carat Weight	<b>0.50 CARAT</b>
Color Grade	<b>G</b>
Clarity Grade	<b>VS 2</b>
Cut Grade	<b>EXCELLENT</b>
Polish	<b>EXCELLENT</b>
Symmetry	<b>EXCELLENT</b>
Fluorescence	<b>VERY SLIGHT</b>
Inscription(s)	<b>(IGI) 780654115</b>



THIS DOCUMENT WAS PRODUCED WITH THE FOLLOWING SECURITY MEASURES: SPECIAL DOCUMENT PAPER, INK SCREENS, WATERMARK, BACKGROUND DESIGNS, HOLOGRAM AND OTHER SECURITY FEATURES NOT LISTED AND DO EXCEED DOCUMENT SECURITY INDUSTRY GUIDELINES.