



March 25, 2026

IGI Report Number 780654723

CUT CORNERED RECTANGULAR

MODIFIED BRILLIANT

NATURAL DIAMOND

5.73 X 4.37 X 2.94 MM

Carat Weight 0.62 CARAT
D
Color Grade VS 1
Clarity Grade VERY GOOD
Cut Grade EXCELLENT
Polish EXCELLENT
Symmetry VERY SLIGHT
Fluorescence EXCELLENT
Inscription(s) (IGI) 780654723

DIAMOND REPORT

March 25, 2026

IGI Report Number

780654723

Description

NATURAL DIAMOND

Shape and Cutting Style

CUT CORNERED RECTANGULAR MODIFIED
BRILLIANT

Measurements

5.73 X 4.37 X 2.94 MM

GRADING RESULTS

Carat Weight

0.62 CARAT

Color Grade

D

Clarity Grade

VS 1

Cut Grade

VERY GOOD

ADDITIONAL GRADING INFORMATION

Polish

EXCELLENT

Symmetry

EXCELLENT

Fluorescence

VERY SLIGHT

Identification Features

CRYSTAL, FEATHER

Inscription(s)

(IGI) 780654723

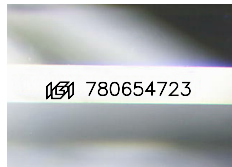

Sample Image Used

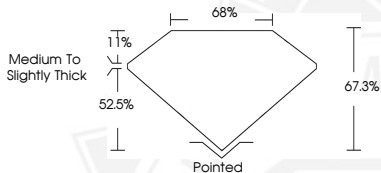

March 25, 2026

IGI Report Number 780654723

CUT CORNERED RECTANGULAR

MODIFIED BRILLIANT

NATURAL DIAMOND

5.73 X 4.37 X 2.94 MM

Carat Weight 0.62 CARAT
D
Color Grade VS 1
Clarity Grade VERY GOOD
Cut Grade EXCELLENT
Polish EXCELLENT
Symmetry VERY SLIGHT
Fluorescence EXCELLENT
Inscription(s) (IGI) 780654723



THIS DOCUMENT WAS PRODUCED WITH THE FOLLOWING SECURITY MEASURES: SPECIAL DOCUMENT PAPER, INK SCREENS, WATERMARK, BACKGROUND DESIGNS, HOLOGRAM AND OTHER SECURITY FEATURES NOT LISTED AND DO EXCEED DOCUMENT SECURITY INDUSTRY GUIDELINES.