



April 16, 2026

IGI Report Number 782643105

ROUND BRILLIANT

NATURAL DIAMOND

6.12 - 6.17 X 3.87 MM

Carat Weight	0.90 CARAT
Color Grade	G
Clarity Grade	SI 1
Cut Grade	EXCELLENT
Polish	EXCELLENT
Symmetry	EXCELLENT
Fluorescence	NONE
Inscription(s)	IGI 782643105

DIAMOND REPORT

April 16, 2026	782643105
IGI Report Number	NATURAL DIAMOND
Description	ROUND BRILLIANT
Shape and Cutting Style	6.12 - 6.17 X 3.87 MM
Measurements	

GRADING RESULTS

Carat Weight	0.90 CARAT
Color Grade	G
Clarity Grade	SI 1
Cut Grade	EXCELLENT

ADDITIONAL GRADING INFORMATION

Polish	EXCELLENT
Symmetry	EXCELLENT
Fluorescence	NONE
Identification Features	CLOUD, CRYSTAL, FEATHER
Inscription(s)	IGI 782643105

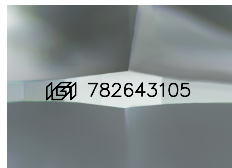

Sample Image Used

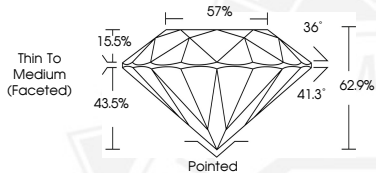

April 16, 2026

IGI Report Number 782643105

ROUND BRILLIANT

NATURAL DIAMOND

6.12 - 6.17 X 3.87 MM

Carat Weight	0.90 CARAT
Color Grade	G
Clarity Grade	SI 1
Cut Grade	EXCELLENT
Polish	EXCELLENT
Symmetry	EXCELLENT
Fluorescence	NONE
Inscription(s)	IGI 782643105



THIS DOCUMENT WAS PRODUCED WITH THE FOLLOWING SECURITY MEASURES: SPECIAL DOCUMENT PAPER, INK SCREENS, WATERMARK, BACKGROUND DESIGNS, HOLOGRAM AND OTHER SECURITY FEATURES NOT LISTED AND DO EXCEED DOCUMENT SECURITY INDUSTRY GUIDELINES.