



April 9, 2026

IGI Report Number 784666549

**ROUND BRILLIANT
NATURAL DIAMOND**
6.20 - 6.25 X 3.79 MM

Carat Weight **0.90 CARAT**
Color Grade **G**
Clarity Grade **VS 2**
Cut Grade **EXCELLENT**
Polish **EXCELLENT**
Symmetry **EXCELLENT**
Fluorescence **NONE**
Inscription(s) **(IGI) 784666549**

Comments: IDEAL CUT ROUND
BRILLIANT

DIAMOND REPORT

April 9, 2026
IGI Report Number **784666549**
Description **NATURAL DIAMOND**
Shape and Cutting Style **ROUND BRILLIANT**
Measurements **6.20 - 6.25 X 3.79 MM**

GRADING RESULTS

Carat Weight **0.90 CARAT**
Color Grade **G**
Clarity Grade **VS 2**
Cut Grade **EXCELLENT**

ADDITIONAL GRADING INFORMATION

Polish **EXCELLENT**
Symmetry **EXCELLENT**
Fluorescence **NONE**
Identification Features **CLOUD, CRYSTAL, NEEDLE**
Inscription(s) **(IGI) 784666549**
Comments: IDEAL CUT ROUND BRILLIANT

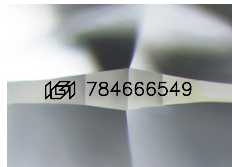

Sample Image Used

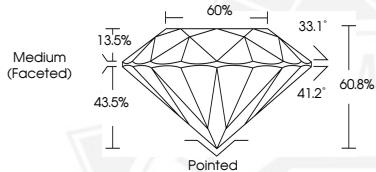

April 9, 2026

IGI Report Number 784666549

**ROUND BRILLIANT
NATURAL DIAMOND**
6.20 - 6.25 X 3.79 MM

Carat Weight **0.90 CARAT**
Color Grade **G**
Clarity Grade **VS 2**
Cut Grade **EXCELLENT**
Polish **EXCELLENT**
Symmetry **EXCELLENT**
Fluorescence **NONE**
Inscription(s) **(IGI) 784666549**

Comments: IDEAL CUT ROUND
BRILLIANT



THIS DOCUMENT WAS PRODUCED WITH THE FOLLOWING SECURITY MEASURES: SPECIAL DOCUMENT PAPER, INK SCREENS, WATERMARK, BACKGROUND DESIGNS, HOLOGRAM AND OTHER SECURITY FEATURES NOT LISTED AND DO EXCEED DOCUMENT SECURITY INDUSTRY GUIDELINES.